

NO.	DESCRIPTION	SIZE
W	WINDOW	6'-0" x 6'-0"
D1	DOOR	3'-0" x 7'-0"

COLUMN	C1
BEAM	B1
	1'x2'-6"
	top & bottom - 20mm dia. reif.
	1'x2'-6"
	top & bottom - 6-20mm dia.

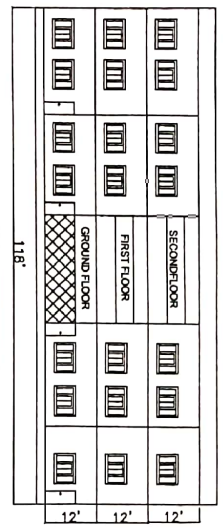

BUILDING ELEVATION

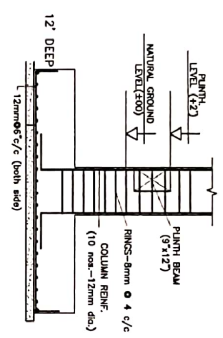

FOOTING DETAIL

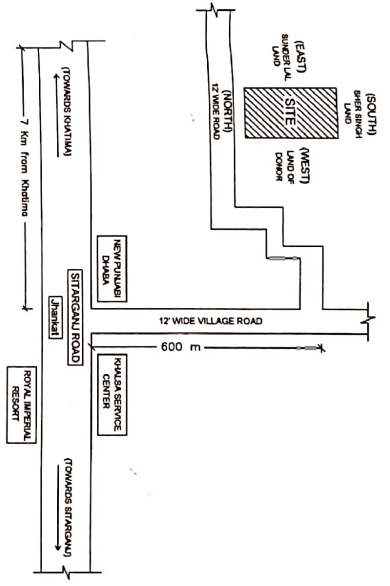

KEY PLAN

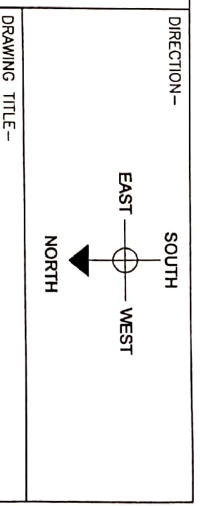

DRAWING TITLE -

PLAN OF BUILDING OF POORNAGIRI COLLEGE OF EDUCATION, KHASRA NO. 445 Mln. VILLAGE JHANKAT, TEHSIL - KHATIMA, DISTT. UDHAM SINGH NAGAR, UTTARAKHAND.

Plot/Building Detail -
 TOTAL PLOT AREA= 3790.00 sq.m.
 COVERED AREA AT GROUND FLOOR= 10,868.94 sq. ft.
 COVERED AREA AT FIRST FLOOR = 10,868.94 sq. ft.
 COVERED AREA AT SECOND FLOOR= 10,868.94 sq. ft.
 TOTAL COVERED AREA= 32,606.82 sq. ft.

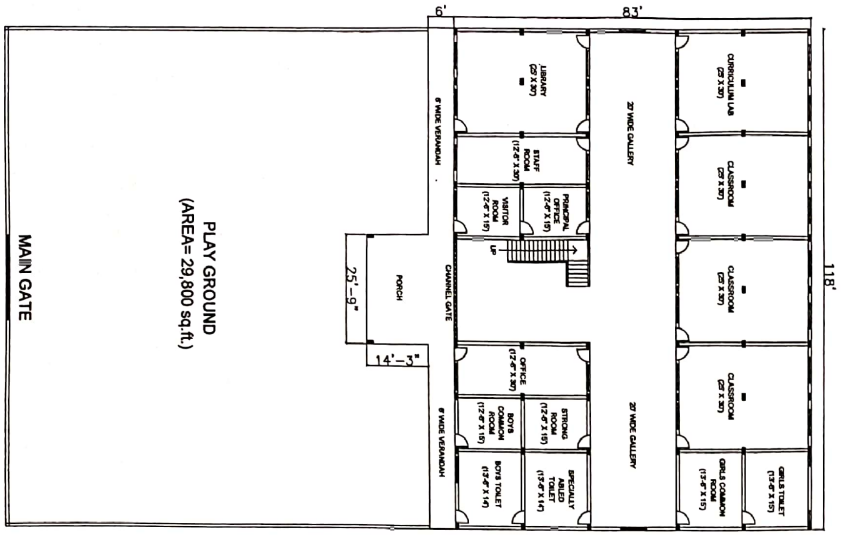

GROUND FLOOR PLAN

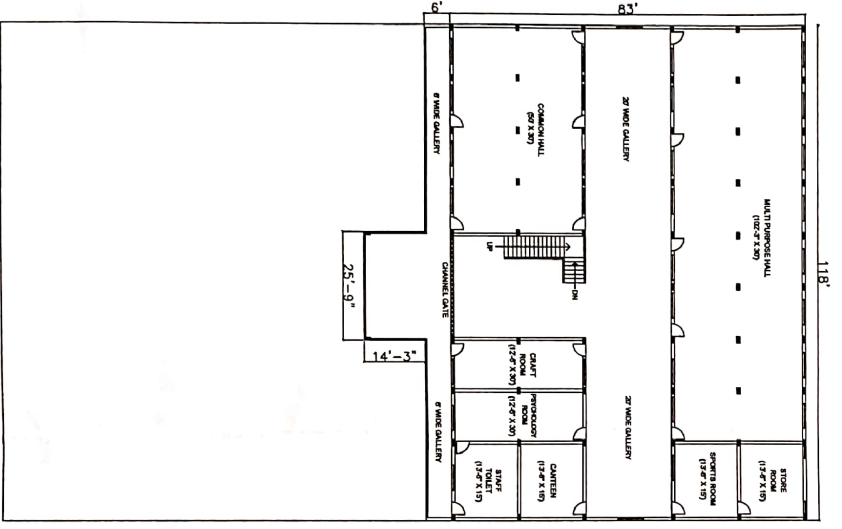

FIRST FLOOR PLAN

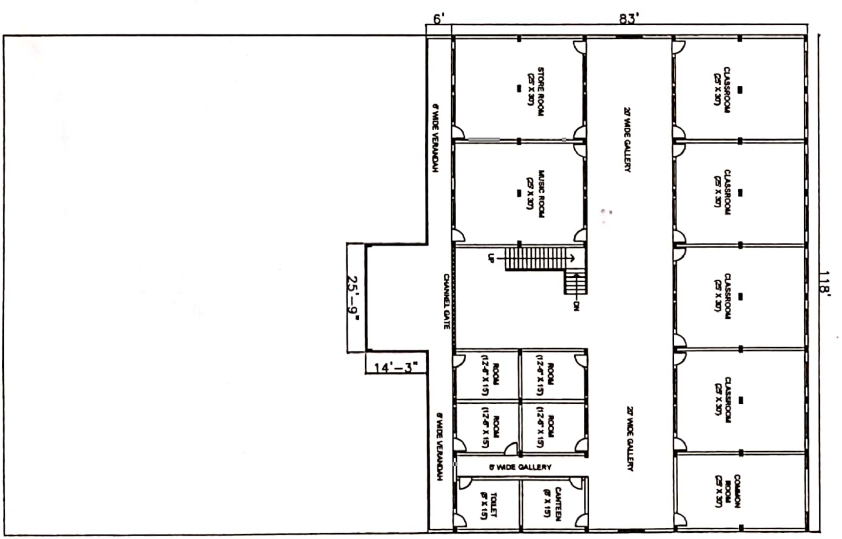

SECOND FLOOR PLAN

Er. Ramesh Kumar Gupta
 Chartered Engineer (in India)
 Regd. No. - W-110-110-110-110
 Khairata (U.S. No. 110-110-110-110)
 Mob. - 94111820970

Er. Abhishek Agrawal
 B.Tech. (Civil), M.Tech. (Structures)
 Chartered Engineer
 Reg. No. - AM-1681772, I.E.I.
 Mob. - 9456138811

